Introducing

Hybrid Rudiments

Sheet #13

"Paradiddle-diddle-diddle" (A Paradiddle-diddle with an extra double stroke/diddle; aka "Compound Paradiddle"

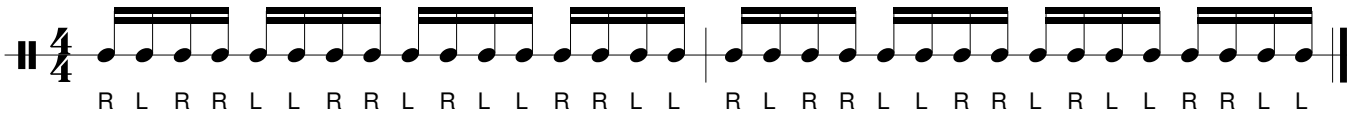

"Octadiddle-tron" (A Paradiddle-diddle-diddle played as octuplets)

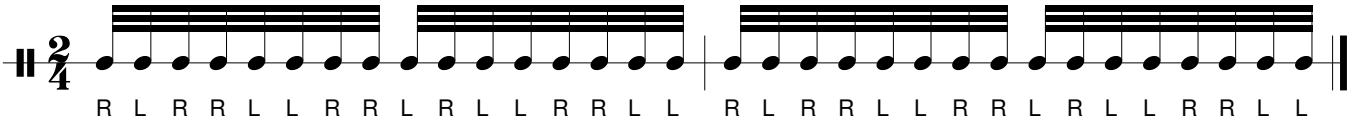

"Double Flammed Swiss Army Triplet" (A Swiss Army Triplet with an extra flam on the third note)

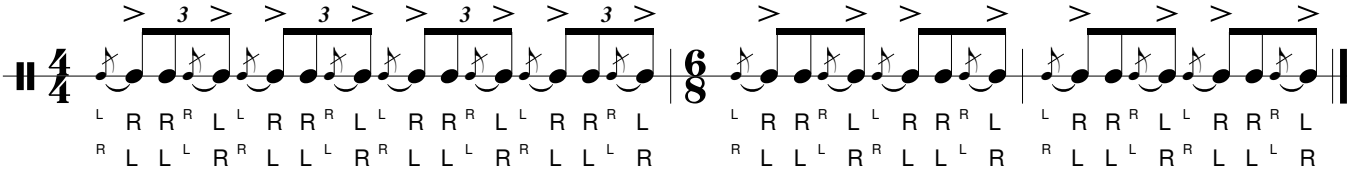

"Flam Invention 1" (A group of three notes sticked as either R L L or L R R with flams on the first and third notes)

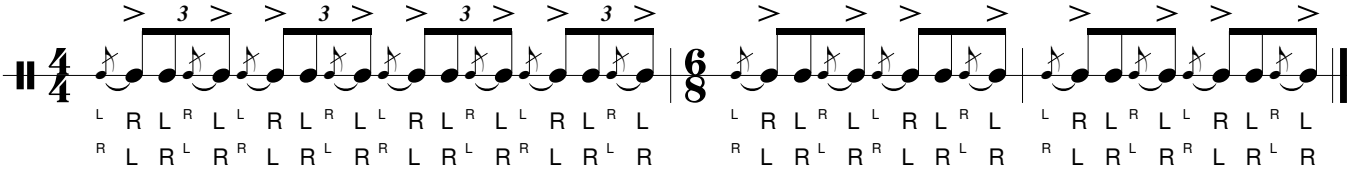
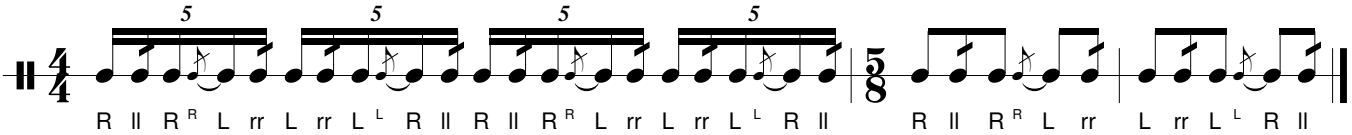
"Vladiment" (A Double Flam Drag beginning with the third note of the pattern)